Steps to create EC2 instance in AWS

Step 1: Go to AWS console and in search bar type EC2 instance then it will redirect to a page as shown in below image.

The best practice is to do with your IAM user account.

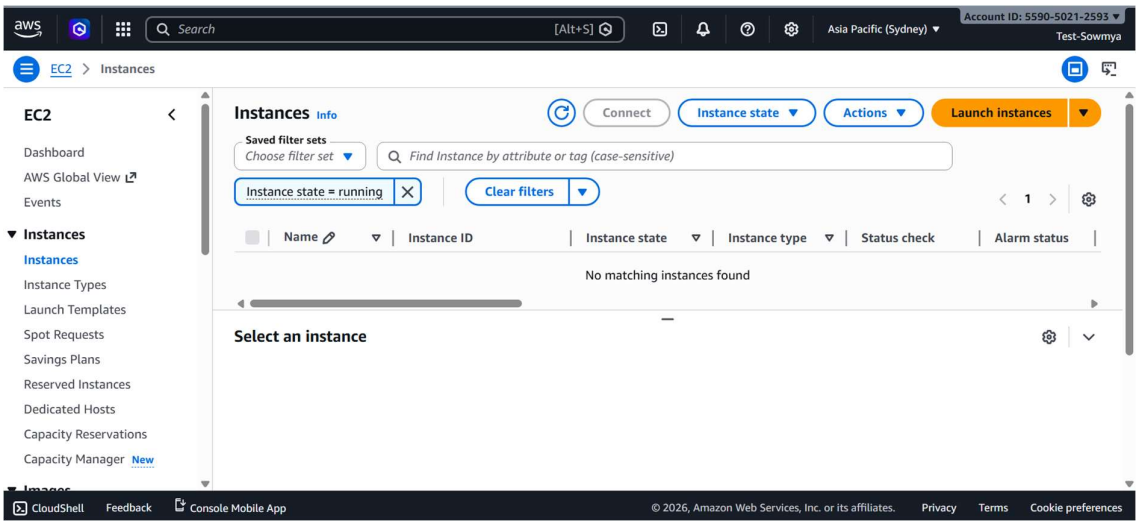

Step 2: Now, Create on Launch Instance on top right corner and give name of your instance and select a OS(I selected Ubuntu)

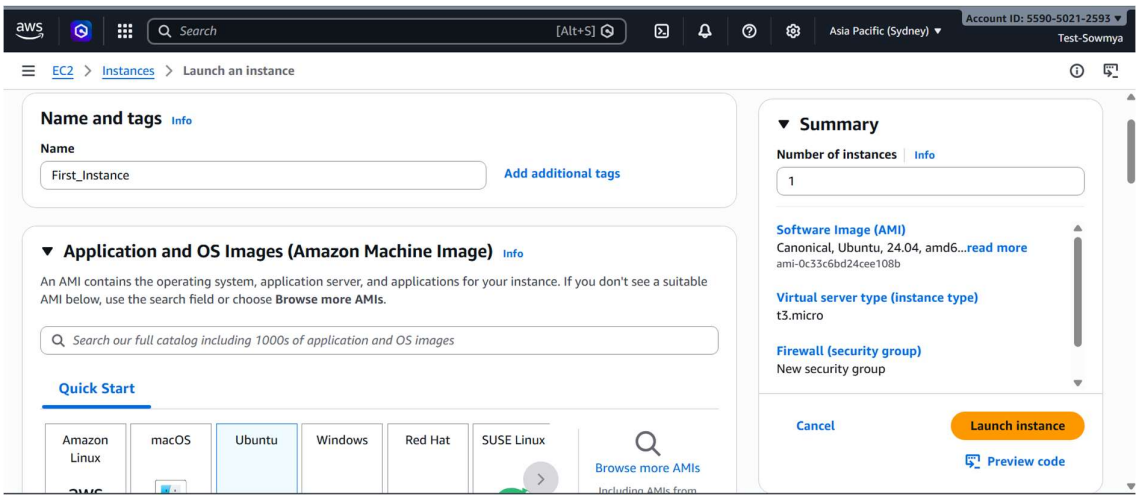

Step 3: Select only free-tier eligible resources as shown in below image otherwise you will be charged.

Step 4: Click on create a new key pair(to login to instance you need it).

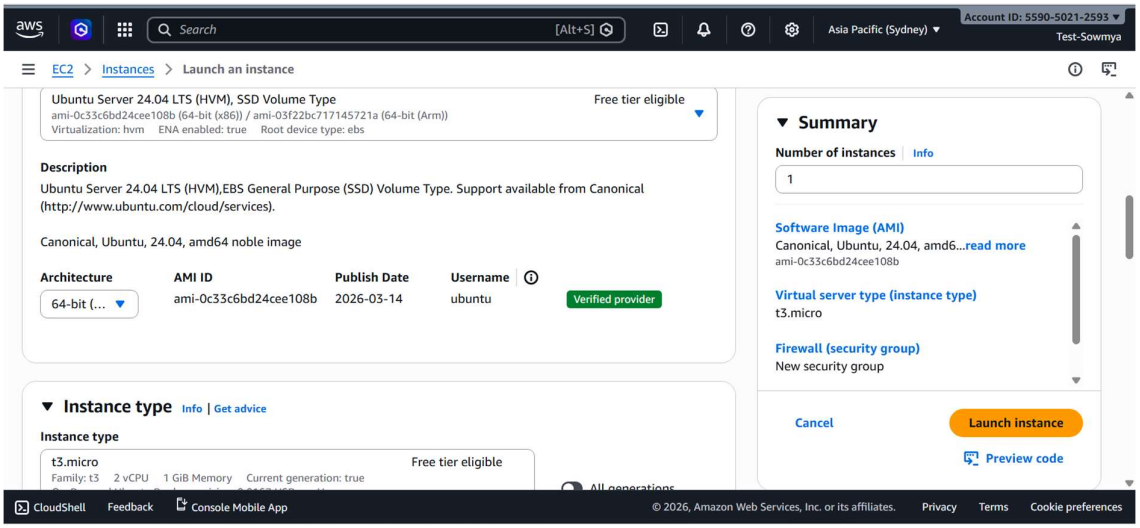

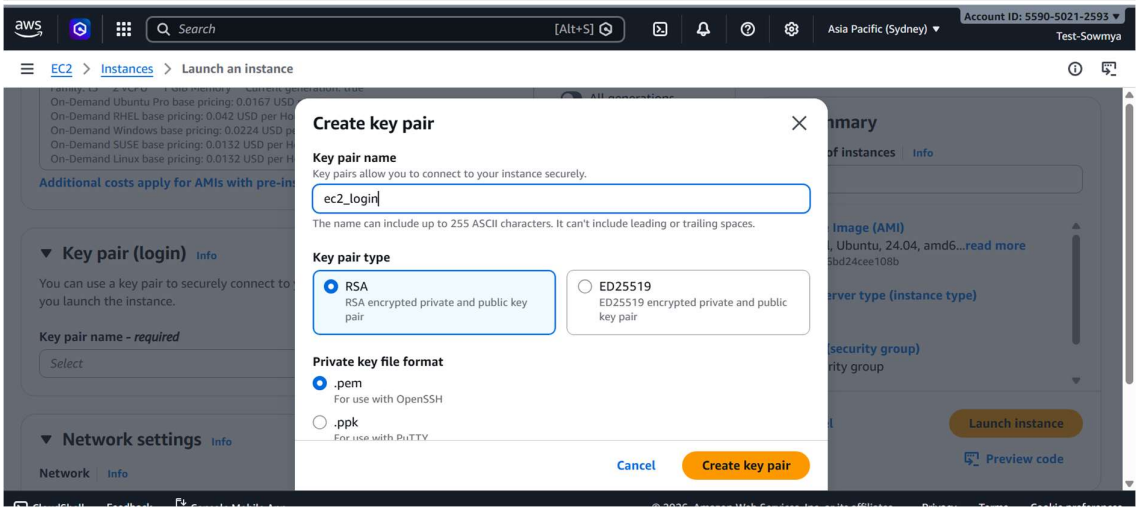

Step 5: Keep network settings, configure storage with default values(as aws provided)

Step 6: Click on Launch Instance.

Now to login to your instance you can use MobaXterm/Putty (windows laptop).I'm using MobaXterm

Step 7: Click on Session in MobaXterm as shown in below image

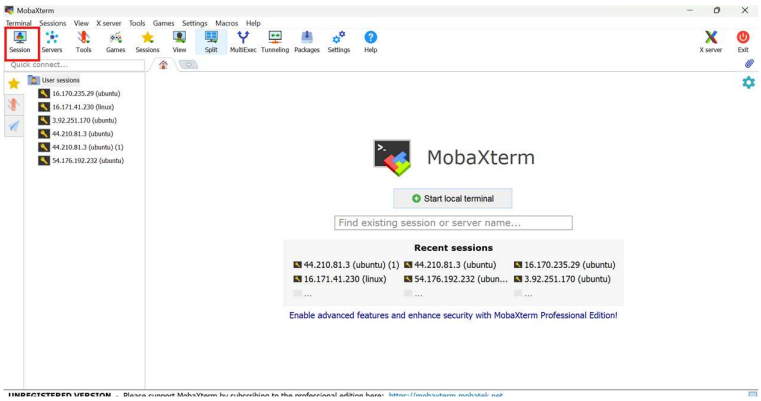

Step 8: Select SSH and in Remote host give the public IP address of the instance. Specify username as ubuntu

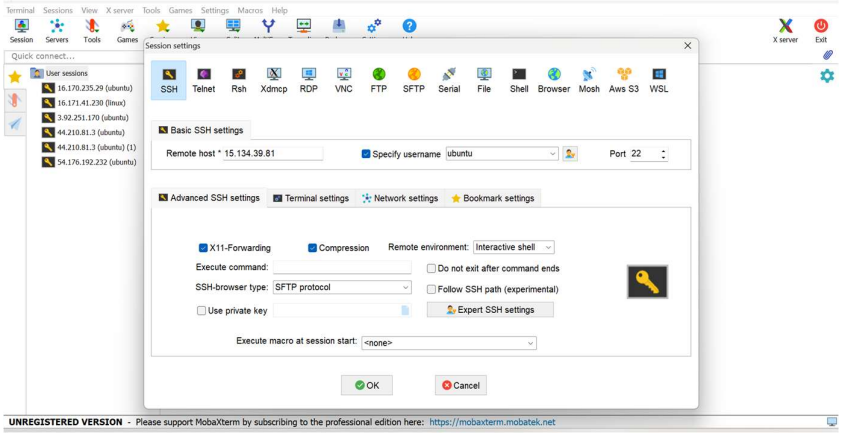

Step 9: Go to Advanced SSH setting-> select use private key and attach the key pair login you have created for your instance. Click on OK

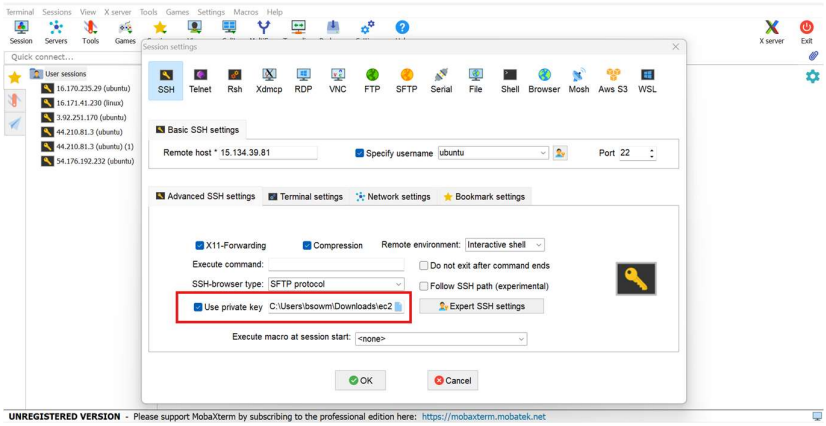
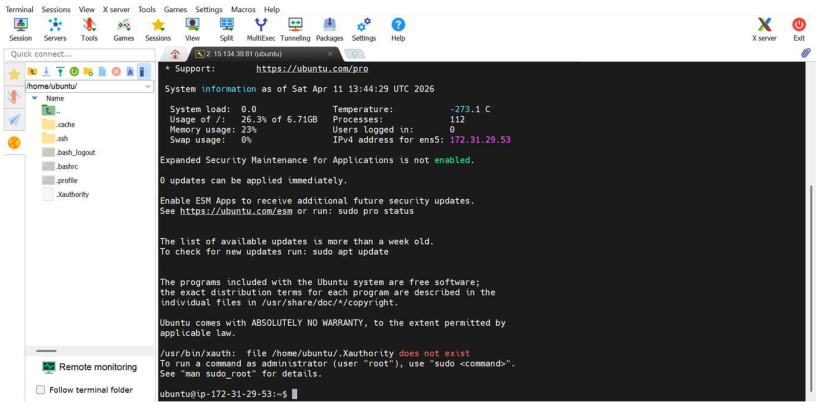
Now your Mobaxterm terminal is connected to your EC2 instance